

BIKE THE BORO BLUE ROUTE

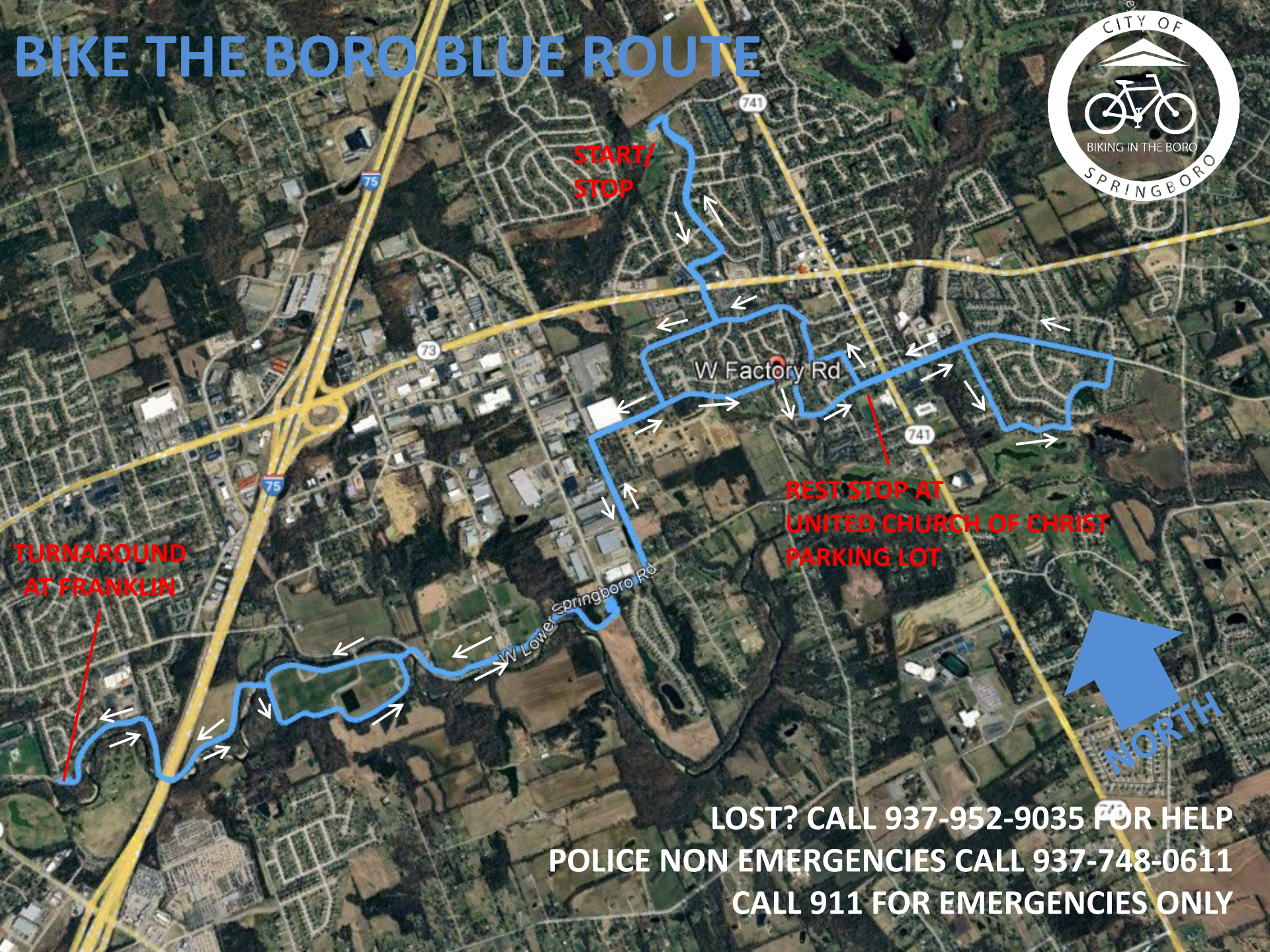

**START/
STOP**

W Factory Rd

**REST STOP AT
UNITED CHURCH OF CHRIST
PARKING LOT**

W Lower Springboro Rd

**TURNAROUND
AT FRANKLIN**

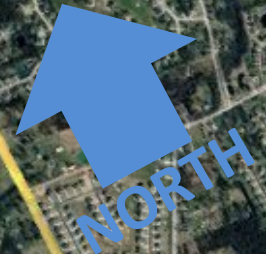

**LOST? CALL 937-952-9035 FOR HELP
POLICE NON EMERGENCIES CALL 937-748-0611
CALL 911 FOR EMERGENCIES ONLY**

Blue Route/15-Mile Route

Revised September 2025

Instruction	Cumulative Distance (in miles)
Start at North Park parking lot and continue to park entrance drive	<0.1
Turn RIGHT from entrance drive to Tamarack Trail; Tamarack becomes Renwood Place	0.25
Turn RIGHT at Mince Drive	0.6
Turn LEFT at Park Lane	0.75
Using push button signal at stoplight, CROSS West Central Avenue/SR 73 and continue straight; street becomes Royal Drive	0.9
Turn RIGHT onto West Market Street at stop sign	1.1
Turn RIGHT onto West Factory Road	1.6
Turn RIGHT onto West Lower Springboro Road	2.4
Turn LEFT into E. Milo Beck Park parking lot.	2.6
Take trail downhill – SPEED LIMIT 10 MPH – and continue on trail 0.5 miles	2.7
CROSS West Lower Springboro Road into Clearcreek Park; use push button signal	3.2
Turn LEFT onto trail in park, CROSS main park entrance drive	3.2
CROSS second entrance drive, then turn LEFT onto trail towards Lower Springboro Road.	3.4
Use push button signal, CROSS Lower Springboro Road, then CROSS bridge.	3.6
Turn RIGHT onto Hazel Woods Park perimeter trail (runs parallel to park road)	3.7
CROSS park entrance drive, then turn RIGHT on bridge to Franklin and follow trail for 1.3 miles to Franklin Community Park	3.9
TURN AROUND at Franklin Community Park and return to trailhead	5.3
Follow trail for 1.3 miles to Hazel Woods Park	6.5
Turn RIGHT onto park perimeter trail.	6.5
Turn RIGHT onto Hazel Woods park entrance	7.3
Turn RIGHT onto bridge, push button signal, and CROSS Lower Springboro Road.	7.3
Turn RIGHT at first trail and CROSS two park access drives.	7.4
Turn RIGHT and use push button signal to CROSS Lower Springboro Road, and continue 0.5 miles to Milo Beck Park parking lot at top of hill.	7.8
From parking lot, turn RIGHT onto West Lower Springboro Road	8.3
Turn LEFT onto West Factory Road, and continue 1.3 miles	8.6
Turn RIGHT onto Meyers Creek Lane	9.9
Turn LEFT onto West Mill Street, REST STOP ON RIGHT at Spingboro United Church of Christ.	10.1
Return to West Mill Street, and CROSS South Main Street/SR 741 and continue straight on East Mill/Lower Springboro Road	10.2
Turn RIGHT onto Eyler Drive	10.7
Turn LEFT onto Bailey Lane	11.0
Turn LEFT onto South Lakeshore Drive	11.3
Continue straight through roundabout to North Lakeshore Drive	11.5
Turn LEFT onto Cambridge Drive	11.6
Turn LEFT onto East Mill Street/Lower Springboro Road	11.7
Continue to stop light at South Main Street/SR 741m then continue onto West Mill Street	12.5
Turn RIGHT onto Gilpin Drive	12.6
Turn LEFT onto West Factory Road	12.8
Turn RIGHT onto Carey Drive	12.9
Turn LEFT onto West Market Street	13.1
Turn RIGHT onto Royal Drive to stop light	13.4
Use push button signal to CROSS West Central Avenue/SR 73 and continue straight onto Park Lane	13.6
Turn RIGHT onto Mince Drive	13.8
Turn LEFT onto Renwood Place	13.9
Turn LEFT into North Park and continue to parking lot	14.4
END OF ROUTE	14.5

Total Length: 14.50 miles

Total Climb: 757'

Average Slope: 1.4%

Maximum Climb: 11.0%